

April 6, 2020

Location of property: 14517 Keuka Village Road

Tax ID 064.-08-01-35.000

Project Description: Add a small deck on lake side of guest house

Variance: Non-conforming structure 3.A.4.b.5 side setbacks less than 10'

Next page: Project drawing/map

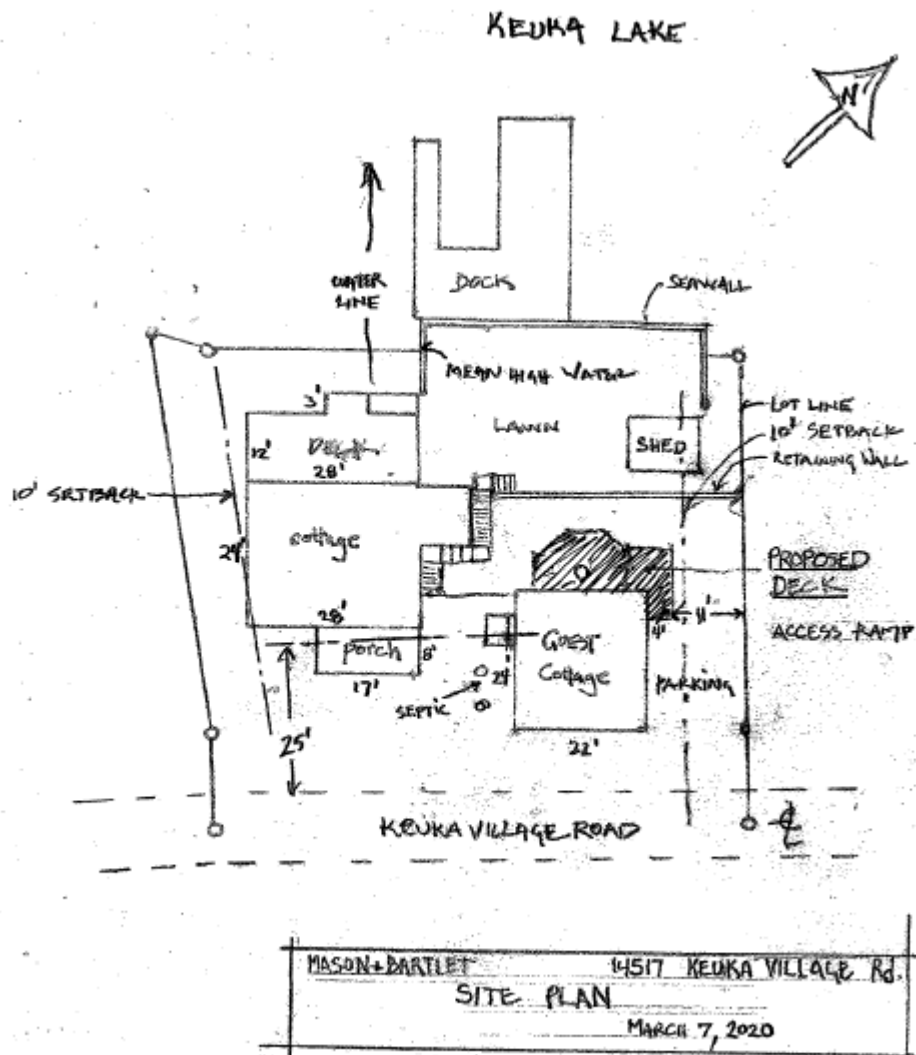

MASON+BARTLETT 14517 KEUKA VILLAGE RD.
SITE PLAN
MARCH 7, 2020